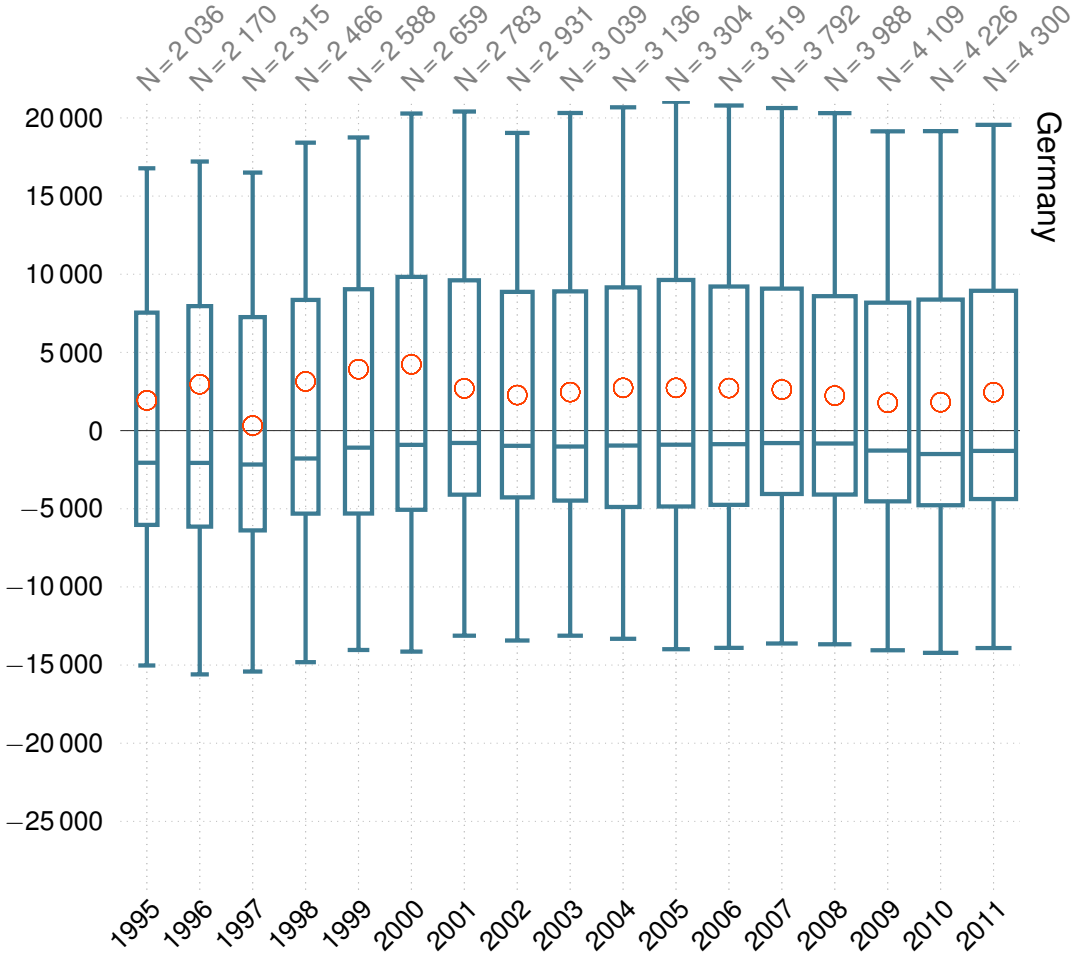
N = 2 036
N = 2 170
N = 2 315
N = 2 466
N = 2 588
N = 2 659
N = 2 783
N = 2 931
N = 3 039
N = 3 136
N = 3 304
N = 3 519
N = 3 792
N = 3 988
N = 4 109
N = 4 226
N = 4 300
Germany
20 000
15 000
10 000
5 000
0
−5 000
−10 000
−15 000
−20 000
−25 000
1995
1996
1997
1998
1999
2000
2001
2002
2003
2004
2005
2006
2007
2008
2009
2010
2011