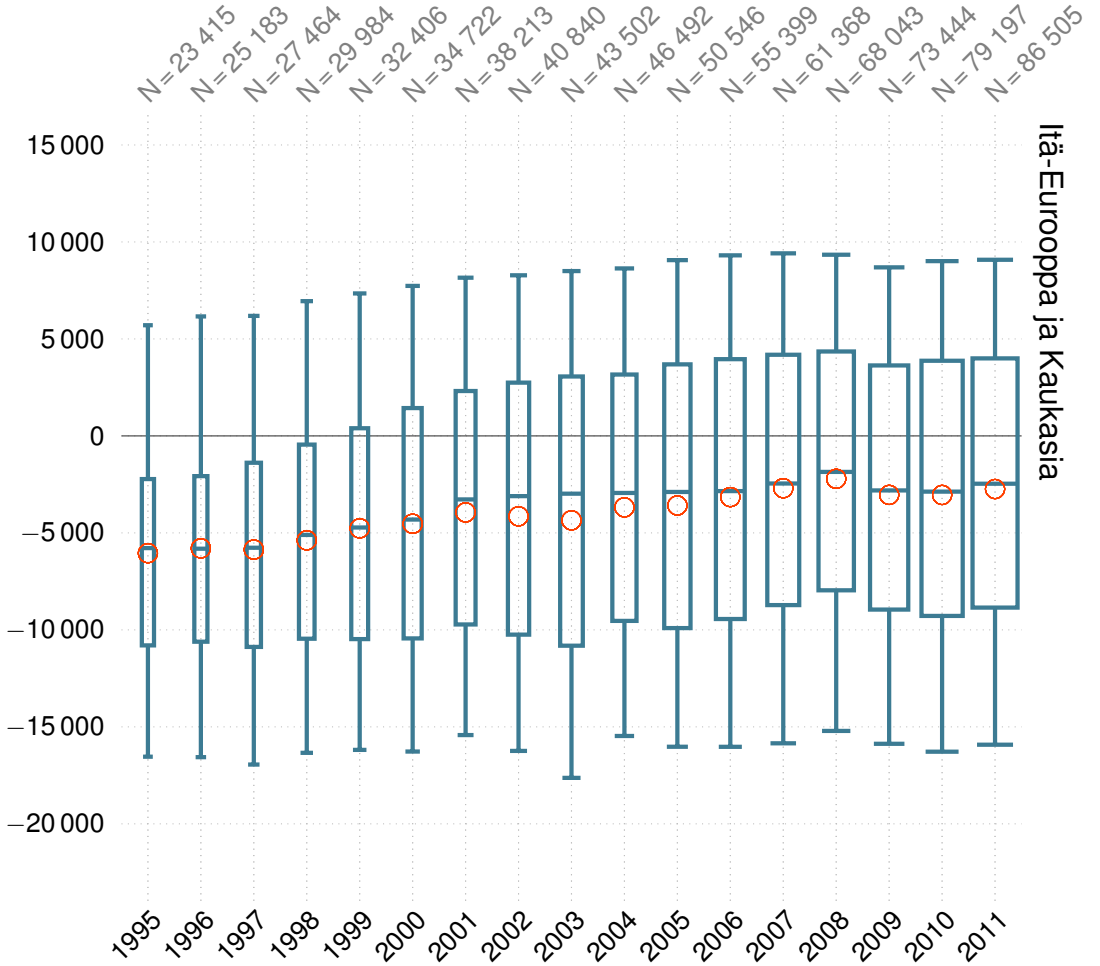
N = 23 415
N = 25 183
N = 27 464
N = 29 984
N = 32 406
N = 34 722
N = 38 213
N = 40 840
N = 43 502
N = 46 492
N = 50 546
N = 55 399
N = 61 368
N = 68 043
N = 73 444
N = 79 197
N = 86 505
15 000
10 000
5 000
0
−5 000
−10 000
−15 000
−20 000
1995
1996
1997
1998
1999
2000
2001
2002
2003
2004
2005
2006
2007
2008
2009
2010
2011
Itä-Eurooppa ja Kaukasia