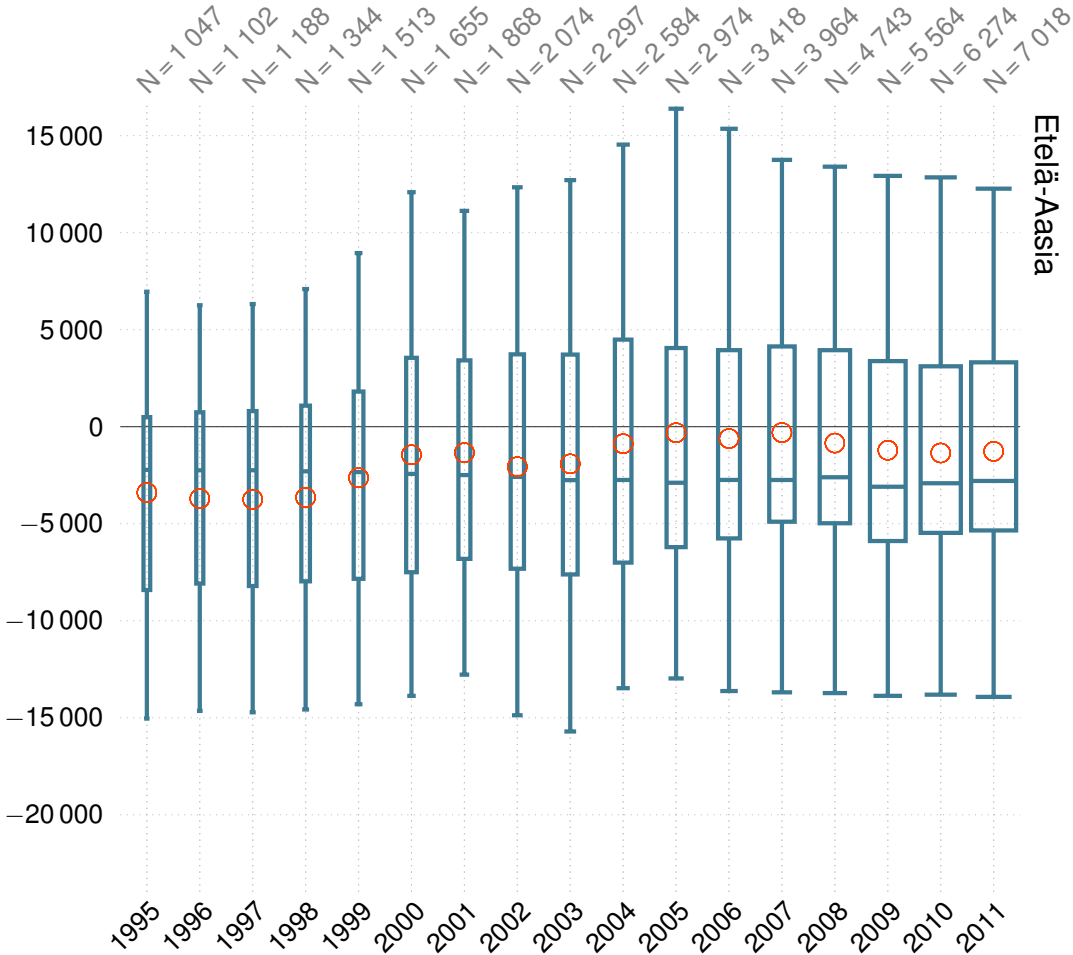
N = 1 047
N = 1 102
N = 1 188
N = 1 344
N = 1 513
N = 1 655
N = 1 868
N = 2 074
N = 2 297
N = 2 584
N = 2 974
N = 3 418
N = 3 964
N = 4 743
N = 5 564
N = 6 274
N = 7 018
Etelä-Aasia
15 000
10 000
5 000
0
−5 000
−10 000
−15 000
−20 000
1995
1996
1997
1998
1999
2000
2001
2002
2003
2004
2005
2006
2007
2008
2009
2010
2011