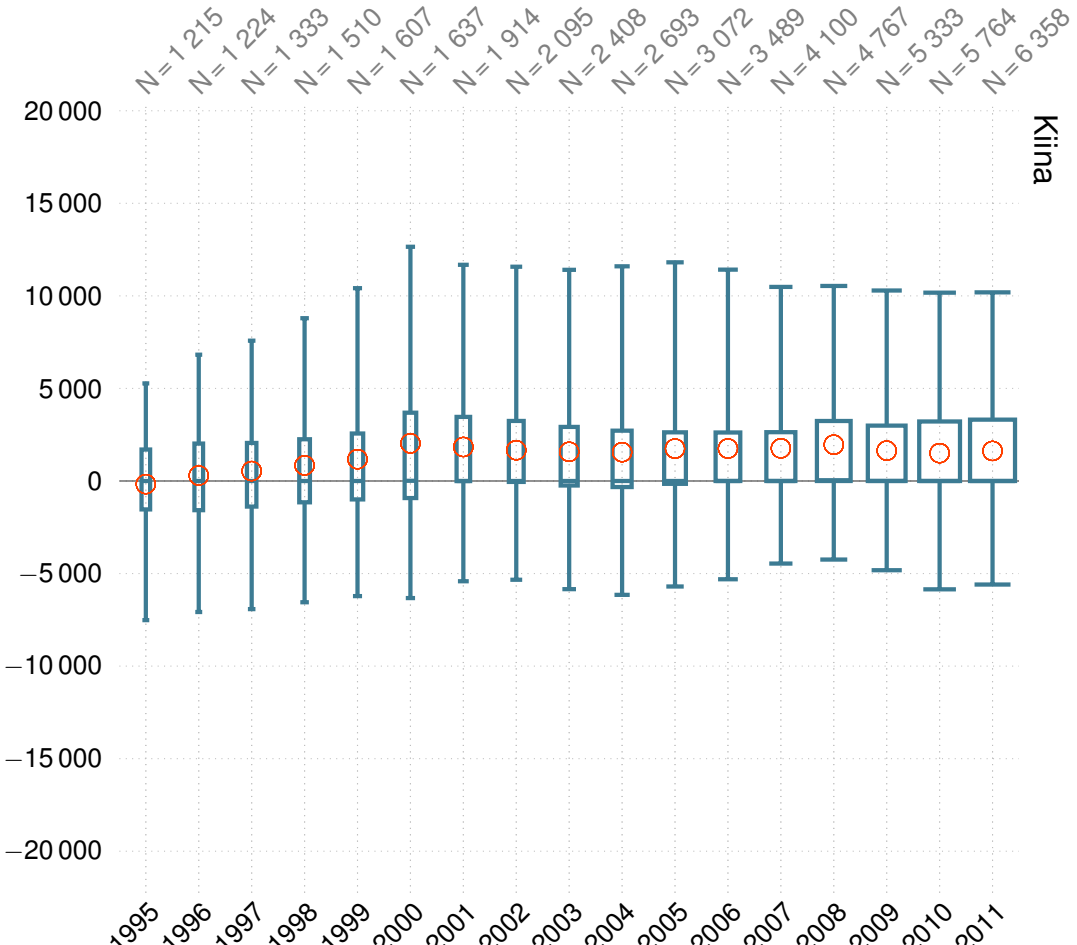
N = 1 215
N = 1 224
N = 1 333
N = 1 510
N = 1 607
N = 1 637
N = 1 914
N = 2 095
N = 2 408
N = 2 693
N = 3 072
N = 3 489
N = 4 100
N = 4 767
N = 5 333
N = 5 764
N = 6 358
Kiina
20 000
15 000
10 000
5 000
0
−5 000
−10 000
−15 000
−20 000
1995
1996
1997
1998
1999
2000
2001
2002
2003
2004
2005
2006
2007
2008
2009
2010
2011