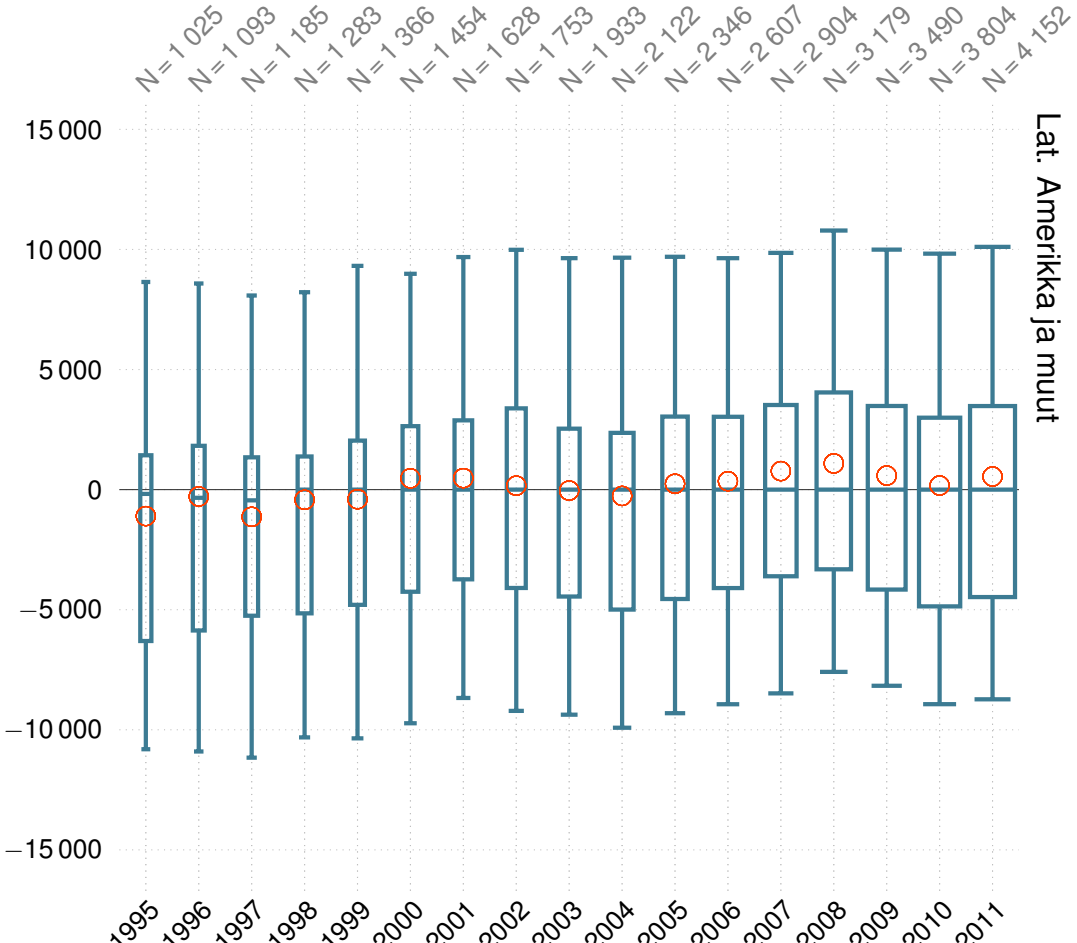
N = 1 025
N = 1 093
N = 1 185
N = 1 283
N = 1 366
N = 1 454
N = 1 628
N = 1 753
N = 1 933
N = 2 122
N = 2 346
N = 2 607
N = 2 904
N = 3 179
N = 3 490
N = 3 804
N = 4 152
Lat. Amerikka ja muut
15 000
10 000
5 000
0
−5 000
−10 000
−15 000
1995
1996
1997
1998
1999
2000
2001
2002
2003
2004
2005
2006
2007
2008
2009
2010
2011